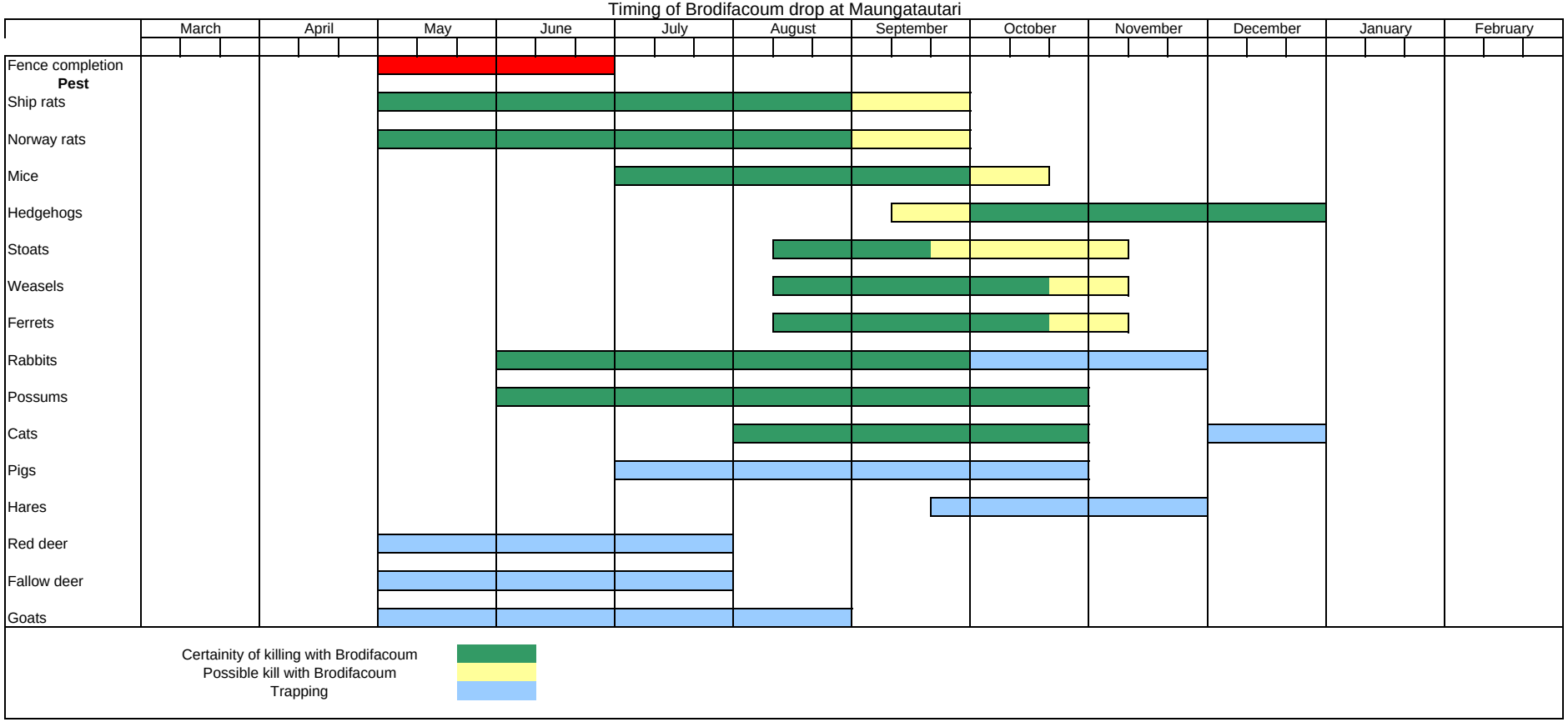Timing of Brodifacoum drop at Maungatautari